B2C PRICE : 2026-27

EARLY BIRD

Adult USD 319~ / KRW 470,000~

Child USD 305~ / KRW 450,000~

♥ Stay at VIVALDIPARK

The amount of weekdays / weekends/ peak seasons will be different. If necessary, you can email us for detailed prices and contents

# SONO VIVALDIPARK 3D2N Ski Tour

## TKDM3D2N : SONO VIVALDIPARK 3Days 2Night Ski Tour - Schedule

| Day 1 (1, 2, 3, 4 day tour guests will set off with the same car) | Day 2 | Day 3 |
|---|---|---|
| 06:30 - 06:30 : Departure from Hongik Univ. Station Exit 8 | 07:00 - 08:20 : Enjoy hotel breakfast | 07:00 - 08:20 : Enjoy hotel breakfast |
| 07:00 - 07:00 : Departure from Euljiro-1ga Station Exit 8 Lotte Hotel Seoul | ★The last entry time for the restaurant is 08:00 | ★The last entry time for the restaurant is 08:00 |
| 08:20 - 08:20 : Arrival at the ski clothing store | 10:00 - 10:00 : The designated location to pick up tickets | 09:30 - 10:00 : Check-out & store luggage and store items |
| 09:20 - 10:00 : Arrival at Vivaldi Park and rental ski equipment | Rental ski equipment | ★Each luggage locker requires 4 x 500won (self-prepare) |
| 10:30 - 11:30 : Beginner ski lessons - 1Hour (Everyday) | 10:00 - 16:30 : Lunch is own expense+Free ski time | 10:00 - 10:00 : The designated location to pick up tickets |
| Beginner snowboard lessons - 1Hour (Every Mon, Wed, Fri) | 16:30 - 17:00 : Return equipment | Rental ski equipment |
| 11:30 - 16:00 : Lunch at your own expense+Free Ski Time | 17:00 - 17:00 : Evening free at leisure to enjoy resort facilities | 10:00 - 16:00 : Lunch is own expense+Free ski time / SNOWYLAND |
| 16:00 - 16:10 : Return ski equipment+Hotel check in+Dinner at your own expense | +Dinner at your own expense | ★Each guest can get a SNOWYLAND ticket, and arrange their own time |
| | | 16:00 - 16:20 : Return equipment & Gather in the resorts lobby |
| | | 16:30 - 17:15 : Return ski clothing & Take the bus return to Seoul |
| | | 19:30 - 20:00 : Arrive at Euljiro 1-ga Station/Hongik Univ. Station |

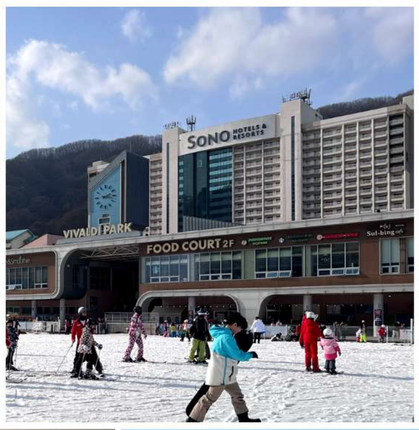


**PLAN A** SKI - Daily Departure <Daily Lesson>
-Includes SKI clothing + Equipment + Goggles + Beginner ski lessons

**PLAN B** SNOWBOARD - Daily Departure <Mon, Wed, Fri Lesson>
-Includes Snowboard clothing + Equipment + Goggles + Beginner Snowboard lessons

★ If you need SKI / SNOWBOARD private lessons, please book in advance. Same-day bookings are not accepted.

★ Please take good care of all rental equipment. If it is damaged or lost, you will be compensated according to the price.
(If the goggles are lost, 30,000 won will be charged per piece)

※Traffic conditions are difficult to grasp, the actual itinerary will be adjusted according to the traffic conditions of the day

Basic ski equipment included

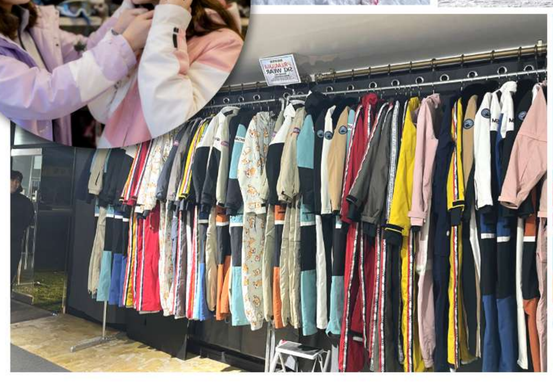

Moving Walk included

Ski lessons included

[ Remark ]

1) The tour fare already includes tips for local drivers and guides, tickets and round-trip transportation costs.
2) Generally, the itinerary will not be affected on rainy days. In case of natural disasters, the departure date can be changed for free or a full refund can be made.
3) The basic number of people in each group is 4, and the maximum number of departures is 42. If the guests do not reach the basic number of people in each group and want to start in a private group, relevant additional fees will be incurred.
4) The minimum size of SKI ski equipment is (foot length) 17cm, and the minimum size of SNOWBOARD ski equipment is (foot length) 21cm. If children under the age of 3 want to ski, they can check with the tour guide on the spot to see if the minimum size equipment fits. If possible, they can pay on the spot.
5) To enter the ski resort, you need to wear ski clothing and equipment. Free children and non-skiers need to wait outside the venue because they have no clothing and equipment.
6) One ski instructor can have at most 15-17 students.
7) Fees for groups of 2 days or more: Children over 3 years old and under 12 years old are charged as children, those over 12 years old are charged as adults, and children under 36 months are free of charge. (Free children will not be provided with meals, seats in the car, admission tickets, etc.)
8) When registering for a single person, you need to pay a single room surcharge every night.
9) The room arrangement is as shown on the right.
10) All the itineraries of the company do not include personal travel insurance. There are certain risks and dangers in outdoor activities. Guests need to evaluate whether they are suitable for participation according to their own health or ability. If accidents or unpredictable factors cause physical damage due to force majeure or casualties, the company does not assume any responsibility.
11) The itinerary is adjusted according to the local conditions. The company does not need to be responsible or refund if there is a temporary security inspection or closure of the scenic spot.
12) If the meeting time is overdue and you are late, you will be regarded as absent, and the travel fee will not be refunded.

### - Room arrangement -

Family Room
Accommodates 3 adults/2 adults + 1 child/1 adult + 2 children
[One double bed + additional Korean-style floor or full floor room]

Suite Room
4-5 Adults/2 Adults+2 Children/2 Adults+3 Children/3 Adults+1 Child/3 Adults+2 Children/4 Adults+1 Child
[One Double Bed + Floor Room or Full Floor Room]
[There are two bedrooms in the room (one bedroom has a bed, and the other is a Korean-style floor room or both bedrooms are full-floor rooms)

*A maximum of 6 people can be accommodated, but an additional set of bedding (15,000 won) is required.
*The resort provides 5 towels, and additional towels will be charged at KRW 500 per towel.

Family Room Family Room and Suite Room
*The room type cannot be specified, subject to the hotel's arrangement on the day of check-in.
*Single beds are not available.
*If you have special requirements, please make a special note (we will try our best to arrange it, but it may not be possible) If there is no note, the hotel will allocate the room according to the situation of the day, and we cannot request to change the room on the day of the trip.

*The pictures used in this itinerary are reference only, and the products on site shall prevail

### Registration and Travel Consultation

Registration : cs@tktravelkorea.com

Consultation : @tktravel
+82-10-8249-1901
@tktravelkr
tktravelcs

Official Website : www.tktravelkorea.com