SONO VIVALDIPARK 2D1N Ski Tour

TKSN2D1N : SONO VIVALDIPARK 2Days 1Night Ski Tour(Half PKG) - Schedule

Day 1 (1, 2, 3, 4 day tour guests will set off with the same car)	Day 2
06:30 - 06:30 : Departure from Hongik Univ. Station Exit 8	08:00 - 09:00 : Breakfast at your own expense
07:00 - 07:00 : Departure from Euljiro-1ga Station Exit 8 Lotte Hotel Seoul	09:30 - 10:00 : Check-out & store luggage and store items
08:20 - 08:20 : Arrival at the ski clothing store	★Each luggage locker requires 4 x 500won (self-prepare)
09:20 - 10:00 : Arrival at Vivaldi Park and rental ski equipment	10:00 - 16:00 : Lunch is own expense+Free time
10:30 - 16:00 : Lunch at your own expense+Free Ski Time	16:00 - 16:20 : Gather in the resorts lobby
16:00 - 16:10 : Return ski equipment+Hotel check in+Dinner at your own expense	16:30 - 17:15 : Return ski clothing & Take the bus return to Seoul
	19:30 - 20:00 : Arrive at Euljiro 1-ga Station/Hongik Univ. Station

This tour does not include ski resort admission for the second day, breakfast, ski lift tickets, ski clothing, and helmets. These can be purchased as optional extras based on individual needs.

※Traffic conditions are difficult to grasp, the actual itinerary will be adjusted according to the traffic conditions of the day

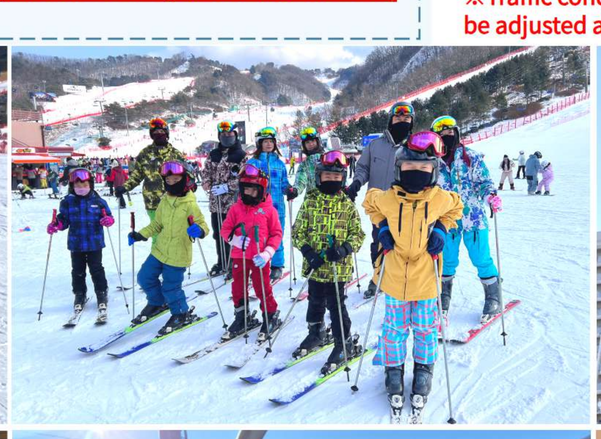

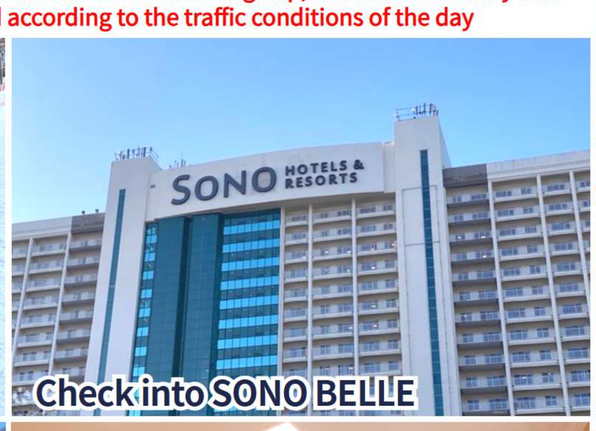

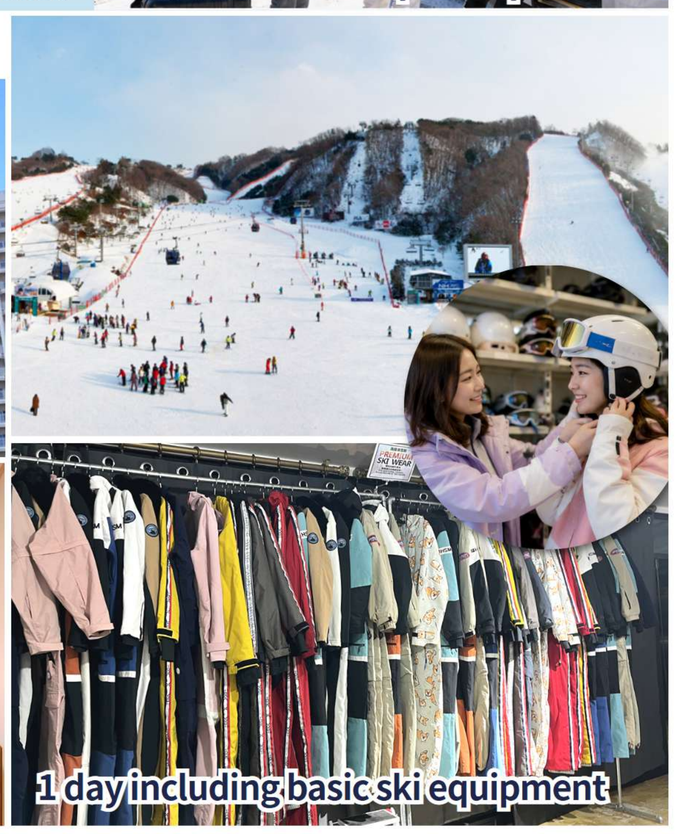

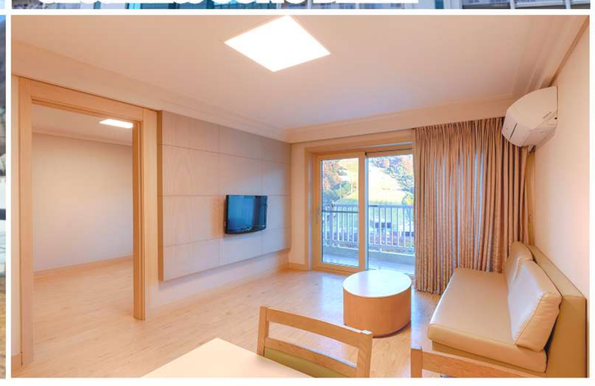

[Notes]

1) The tour fare already includes tips for local drivers and guides, tickets and round-trip transportation costs.
2) Generally, the itinerary will not be affected on rainy days. In case of natural disasters, the departure date can be changed for free or a full refund can be made.
3) The basic number of people in each group is 2, and the maximum number of departures is 42. If the guests do not reach the basic number of people in each group and want to start in a private group, relevant additional fees will be incurred.
4) The minimum size of SKI ski equipment is (foot length) 17cm, and the minimum size of SNOWBOARD ski equipment is (foot length) 21cm. If children under the age of 3 want to ski, they can check with the tour guide on the spot to see if the minimum size equipment fits. If possible, they can pay on the spot.
5) To enter the ski resort, you need to wear ski clothing and equipment. Free children and non-skiers need to wait outside the venue because they have no clothing and equipment.
6) Please take good care of all rented equipment. Damage or loss will incur a charge of replacement at cost. (A 30,000 KRW charge will be applied for each lost goggle.)
7) Children aged 3 to under 12 are charged the child price; those 12 and above are charged the adult price. Children under 24 months are free. (Free children will not receive meals, a seat on the vehicle, admission tickets, etc.)
8) A single room surcharge applies for single bookings.
9) Room arrangements are shown on the right.
10) All tours do not include personal travel insurance. Outdoor activities involve inherent risks and dangers. Guests must assess their own health and abilities to determine suitability for participation. The company is not liable for any bodily injury or death caused by accidents or unforeseen circumstances due to force majeure.
11) The itinerary may be adjusted according to local conditions. The company is not liable or will not provide refunds if attractions are closed due to safety checks or other unforeseen circumstances.
12) Late arrivals will not be waited for and will be considered as absent, and no refund will be given for the tour fee.

- Room arrangement -

Family Room
Accommodates 3 adults/2 adults + 1 child/1 adult + 2 children
[One double bed + additional Korean-style floor or full floor room]

Suite Room
4-5 Adults/2 Adults+2 Children/2 Adults+3 Children/3 Adults+1 Child/3 Adults+2 Children/4 Adults+1 Child
[One Double Bed + Floor Room or Full Floor Room]
[There are two bedrooms in the room (one bedroom has a bed, and the other is a Korean-style floor room or both bedrooms are full-floor rooms)

*A maximum of 6 people can be accommodated, but an additional set of bedding (15,000 won) is required.
*The resort provides 5 towels, and additional towels will be charged at KRW 500 per towel.

Family Room Family Room and Suite Room
*The room type cannot be specified, subject to the hotel's arrangement on the day of check-in.
*Single beds are not available.
*If you have special requirements, please make a special note (we will try our best to arrange it, but it may not be possible) If there is no note, the hotel will allocate the room according to the situation of the day, and we cannot request to change the room on the day of the trip.

*The pictures used in this itinerary are reference only and the products on site shall prevail

Registration and Travel Consultation

Registration : cs@tktravelkorea.com
Consultation : @tktravel
+82-10-8249-1901
@tktravelkr
tktravelcs
Official Website : www.tktravelkorea.com